



New Era Investment Foundry

“ Moulding Ideas into Reality ”

39 – SAKET INDUSTRIAL ESTATE, OPP. RAMDEV
MASALA, SARKHEJ–BAVLA HIGHWAY CHANGODAR,
AT. MORAIYA, TA: SANAND AHMEDABAD – 382
213.INDIA

E-Mail: newerafoundry@gmail.com

Twitter Handle @NewEraFoundry



Our Vision

To become an ever evolving pioneer in the field of Investment Castings with total commitment of meeting future Engineering needs

Our Mission

Pioneering conversion of ideas into sustainable physical reality.

Quality Policy



We shall ever strive to be evolve into Technology Leaders in the field of Industrial Investment Castings by satisfying stated and un-stated Customer Needs and become a Leader in optimized application of Investment Castings in the ever evolving Engineering Field.

We shall pursue a policy of continual improvements by:

- Ensuring compliance to laid down process parameters and statutory and regulatory requirements in incoming, in- process, outsourced and out-going processes.
- Empowering team members to continually improve processes via Plan-Do-Check-Act Methodology.
- Innovation in solving problems in evolving feasible engineering solutions.
- Constant Technology up gradation and adoption of latest technological improvements.
- Development of the necessary competence to meet specific Quality requirements.

Quality Objectives



- Establish processes to ensure compliance related to statutory, regulatory and technical requirements of products, processes and activities.
- Improve efficiency and/or effectiveness of processes to improve productivity.
- Implement and adopt latest technological innovations via benchmarking.
- Develop competence to serve Customer's Quality Requirements and adopting technological upgradation.



The Investment Casting Process:-

- The Investment Casting Process is also known as “Lost-Wax Casting” Process. It is an age-old technique of casting metals.
- In this process the mould is “invested” or broken every time and cannot be re-used.
- This process enables to manufacture thin wall, highly complex shapes for use in critical applications where strength and durability are most important.
- Provides opportunities to rethink expensive, multi-part assemblies as single-piece investment castings.
- Reduces amount of finishing operations required and has a better surface finish than the conventional casting processes.
- Flexibility to use any material for casting.



Investment Casting Market:-

Investment Casting Market

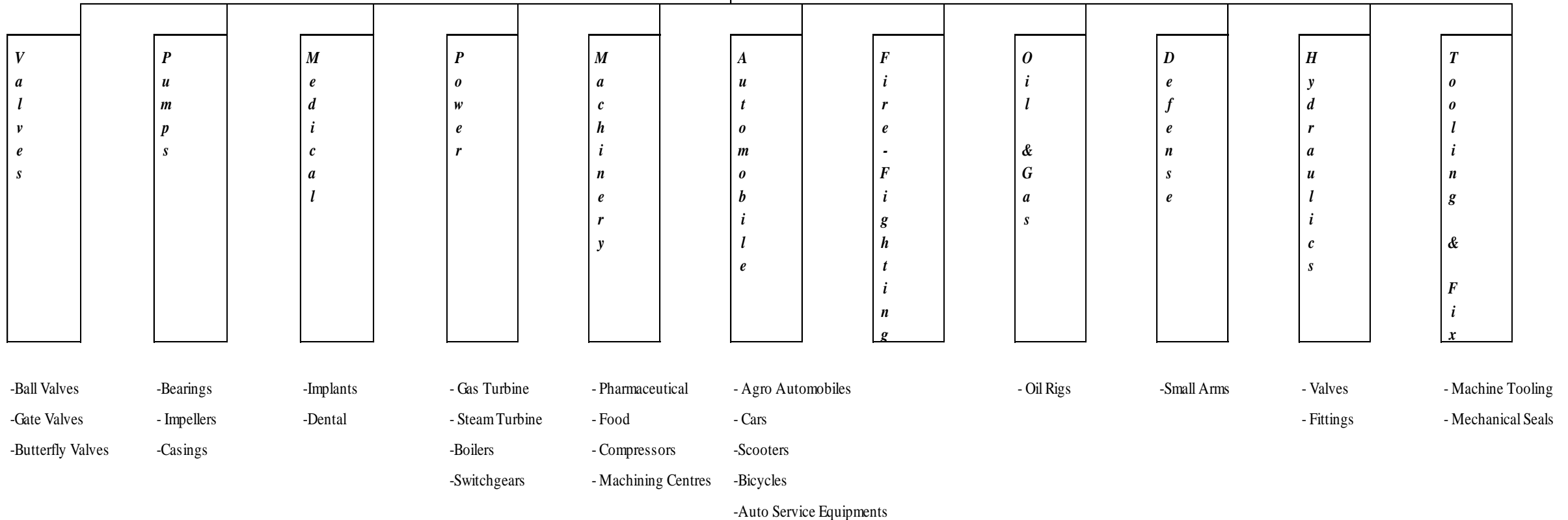



Investment Casting Process Map :-

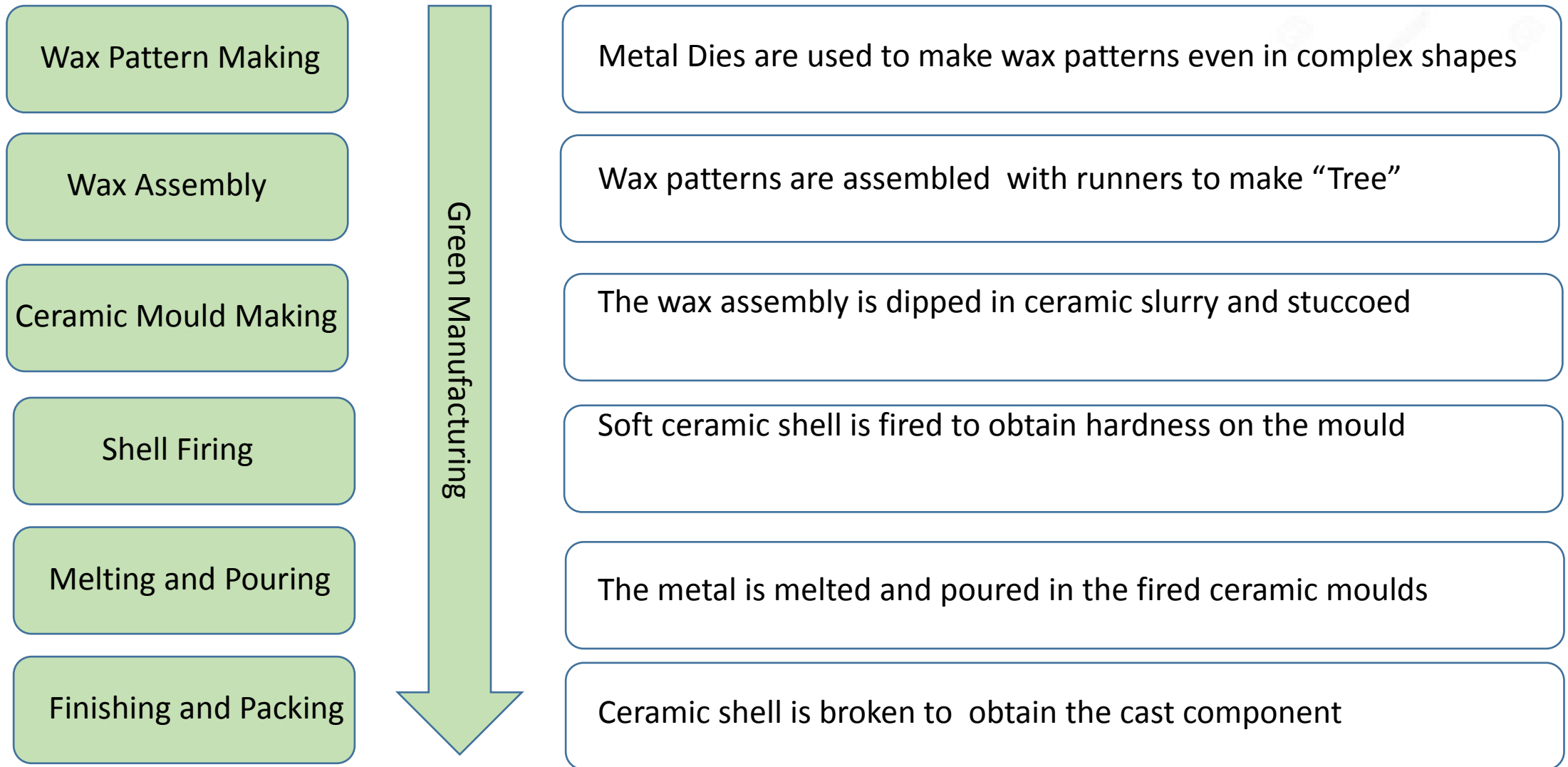



The Company

- New Era Investment Foundry is an Investment Casting Foundry for manufacturing Near Net Shape Castings in Steel in various grades.
- A partnership company located in a Private Industrial Complex with a Working area footprint of 60' X 116'
- Installed production capacity of 15 Tonnes per month.
- All installed machines are brand new bought from reputed manufacturers.
- Ability of Rapid Prototyping with small production volume per part
- Highly skilled team with wide experience in Investment Casting Foundries.
- Year-on-year increasing Sales Revenue.



Organization

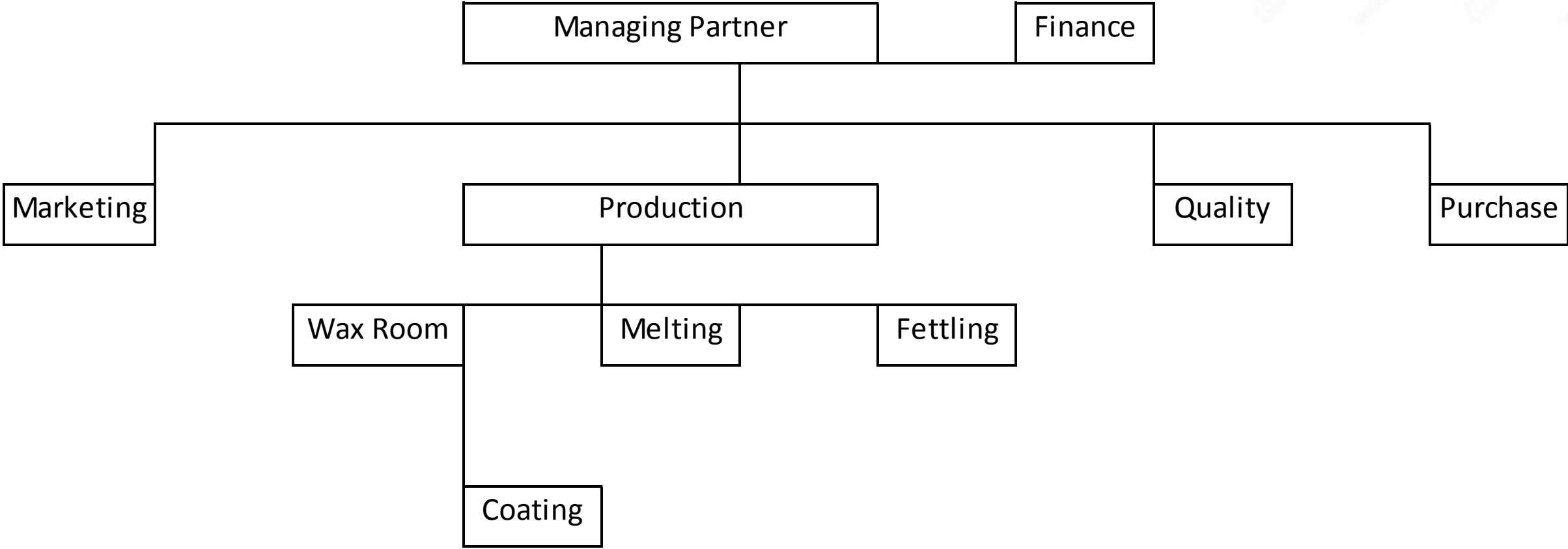

Total Personnel(Contract + on Rolls) = 25

Major Machines



Wax Injection Press



Rainfall Sander



100 Kg Induction Furnace

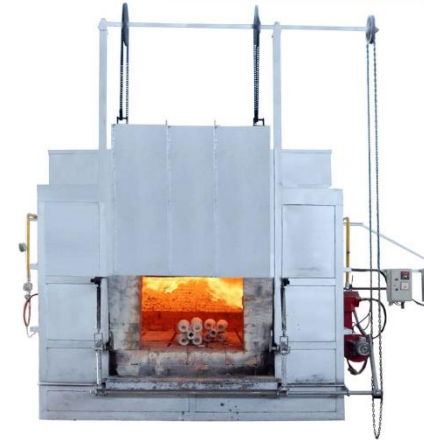

Shell Baking Furnace



Shot Blasting



Our Investment Cast Components:

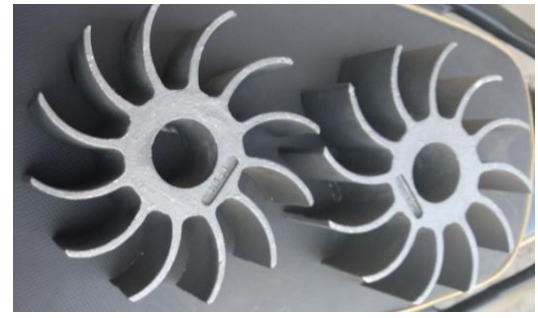

References:



SUKAN EQUIPMENTS Pvt Ltd.



STEELSTRONG VALVES



MSME Certificate:



भारत सरकार Govt. of India सूक्ष्म, लघु और मध्यम उद्यम मंत्रालय MINISTRY OF MICRO, SMALL & MEDIUM ENTERPRISES		MSME सूक्ष्म, लघु और मध्यम उद्यम MICRO, SMALL & MEDIUM ENTERPRISES		
उद्योग आधार Udyog Aadhaar		Udyog Aadhaar		
B	Type of Enterprise	Micro	Small	Medium
	Manufacturing	A	B	C
	Services	D	E	F
	UAN	GJ01B0014309		
Udyog Aadhaar Memorandum				
1. Aadhaar Number	640833765427			
2. Name of Entrepreneur	VIMAL KUMAR DAHYABHAI PATEL			
3. Social Category	GENERAL			
4. Name of Enterprise	NEW ERA INVESTMENT FOUNDRY			
5. Type of Organization	PARTNERSHIP			
Postal Address	54 SILVAR INDUSTRIAL ESTATE, OPP. HOF COMPANY, NR. NOVA INDUSTRIES, SARKHEJ BAVLA HIGHWAY, CHANGODAR			
6	District	AHMEDABAD	State	GUJARAT
	Mobile No:	9879666659	Email:	newerafoundry@gmail.com
7	Date of commencement	08/05/2016		
8	Previous Registration details-if any	::		
9	Bank Details	IFS Code	MSNU0000044	
		Bank Account:	00441101000014	
10	Major Activity	MANUFACTURING		
11	National Industry Classification Code	MANUFACTURE OF OTHER FABRICATED METAL PRODUCTS N.E.C.		
12	Persons employed	9		
13	Investment (Plant & Machinery / Equipment's)	45(Rs. In Lakhs)		
14	District Industry Centre	AHMEDABAD		
Declaration				
I hereby declare that information given above is true to the best of my knowledge. Any information, that may be required to be verified, shall be provided immediately before the concerned authority.				

List of Machines



Serial Number	Equipment/Machine Description	Quantity	Manufacturer	Capacity
1	Induction Melting Furnace	1	Electrotherm Industries Ltd	100 Kgs-50KW(415V)
2	Air Compressor	1	Chicago Pneumatics	15HP
3	Wax Melting Machine	3	Mayur Engineering Works	50 Kgs
4	Wax Injection Press Semi Automatic(Vertical)	2	Mayur Engineering Works	825mmX1250mm table
5	Hot Plate	1	Mayur Engineering Works	450mmX650mm table
6	Slurry Coating Machine	2	Mayur Engineering Works	600mm X 600mm
7	Rainfall Sender Machine	1	Mayur Engineering Works	900mm X 900mm
8	Fluidized Bed	2	Mayur Engineering Works	2 X 600mm X 600mm
9	Shell Baking Oil Furnace	1	Mayur Engineering Works	1000mmX1000mmX1000mm

Credentials:



सत्यमेव जयते

Government of India
And
Government of Gujarat
Form GST REG-25

Certificate of Provisional Registration

1.	GSTIN	24AAMFN0658F1ZB
2.	PAN	AAMFN0658F
3.	Legal Name	NEW ERA INVESTMENT FOUNDRY
4.	Trade Name	NEW ERA INVESTMENT FOUNDRY
5.	Registration Details under Existing Law	
	Act	Registration Number
(a)	TIN under Value Added Tax	24074602578
Date	25/06/2017	

IEC : AAMFN0658F
IEC Allotment Date : 11.09.2017
File Number : 08/04/130/82197/AM18/
File Date : 04.09.2017
Party Name and Address : NEW ERA INVESTMENT FOUNDRY
SHED NO. 54, S. NO. 396,SILVER IND
USTRIAL ESTATE,MORAIYA
AHMEDABAD,GUJARAT
PIN-382213
Phone No : 91987966659
e_mail : newerafoundry@gmail.com
Exporter Type : 2 Manufacturer Exporter
IEC Status : Valid IEC
Date of Establishment : 2015-07-15
BIN (PAN+Extension) : AAMFN0658F FT001
PAN ISSUE DATE :
PAN ISSUED BY :
Nature Of Concern : 5 Partnership
Banker Detail : THE MEHSANA URBAN CO OP BANK LTD
A/C Type:1 CA
A/C No : XXXXXXXXXXXX014

Importer Exporter Code





Thank You